

RABBIT ADOPTION APPLICATION

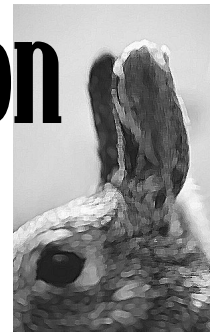

General Information

Rabbit(s) you are applying for: _____

Your name: _____

Address: _____

Phone: Home: () _____ Work: () _____

Cell: () _____

Email address: _____

Name and phone number of person who can always reach you who does not live at the above address:

Where do you live? (check one) House Apartment Condo Mobile Home Other: _____

Do you (circle all that apply):

Own Rent and live with roommates Rent and live alone Live with parents I'm a student

How many years have you lived at this address? _____

List all human members of your household and ages of children:

Does any member of your household have any known allergies to animals? No Yes

If yes, please describe: _____

Do we have permission to visit your home? No Yes If not, please give a reason: _____

Pet History

Do you currently have other pets? No Yes

If yes, list all animals(including roommates' animals). Describe type, age, sex, spayed/neutered, kept indoors or outdoors, and how long you've owned them.

Veterinarian's name and phone number: _____

Is your veterinarian experienced in treating rabbits? No Yes Don't Know

Application Continued

List pets owned over the past 10 years, other than those previously listed. Include type, age, sex, spayed/neutered, indoors or outdoors, how long you owned them, and when you stopped owning the animal(s) and reason.

Have you ever surrendered an animal to an animal shelter? No Yes

If yes, what were the circumstances? _____

Have you ever lost a pet? What did you do to find him/her? _____

Do you anticipate moving soon? No Yes If yes, when? _____

Rabbit Specific Questions

Please state your reason for wanting a rabbit as a companion: _____

Where will you keep your rabbit? _____

How much time per day will you be able to interact with your rabbit? _____

If you suddenly relocated or had other drastic lifestyle changes that made it hard to keep your rabbit, what would you do with him/her? _____

Who will care for your rabbit when you go out of town, or in case of an emergency? _____

If your rabbit becomes seriously ill or injured and your veterinarian says expensive medical treatment is needed, what will you be willing to do? _____

To provide food and medical care for this rabbit, I anticipate spending yearly: *(please circle one)*

- \$100 \$200 \$300 \$400 or more

Are you committed to taking full responsibility for your rabbit's health and welfare for the rest of its life, which could be 10 years or more? No Yes



I certify that I am 18 years of age or older and that I live within driving distance of Austin, Texas.

Signature: _____

Please mail your application to the address below.

